

APPROVED
 SUBJECT TO THE CONDITIONS IN THIS OFFICE LETTER
 No. 3724/26 Date: 12.1.11
 FOR MEMBER SECRETARY
 CHENNAI METROPOLITAN
 DEVELOPMENT AUTHORITY
 CHENNAI 600 008

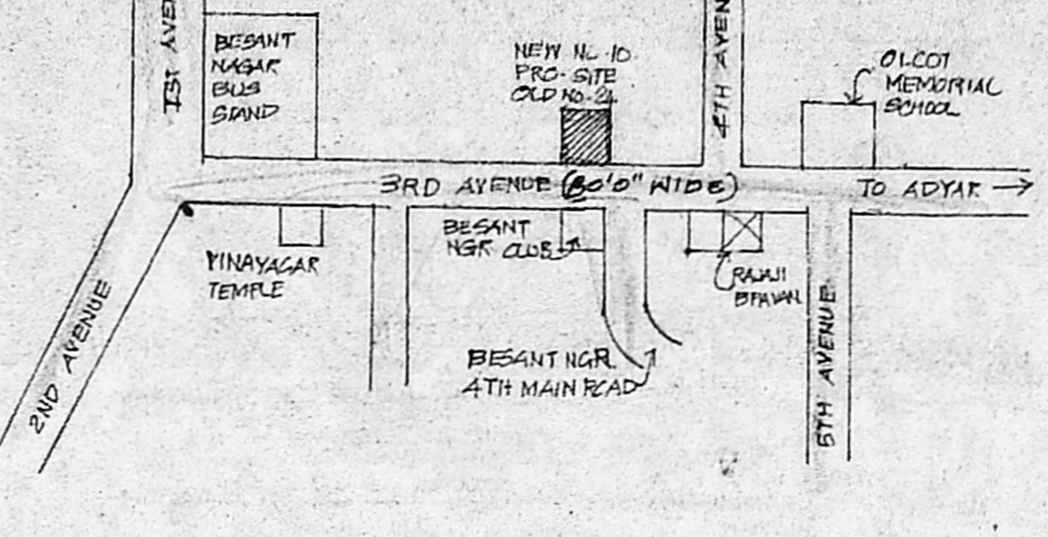
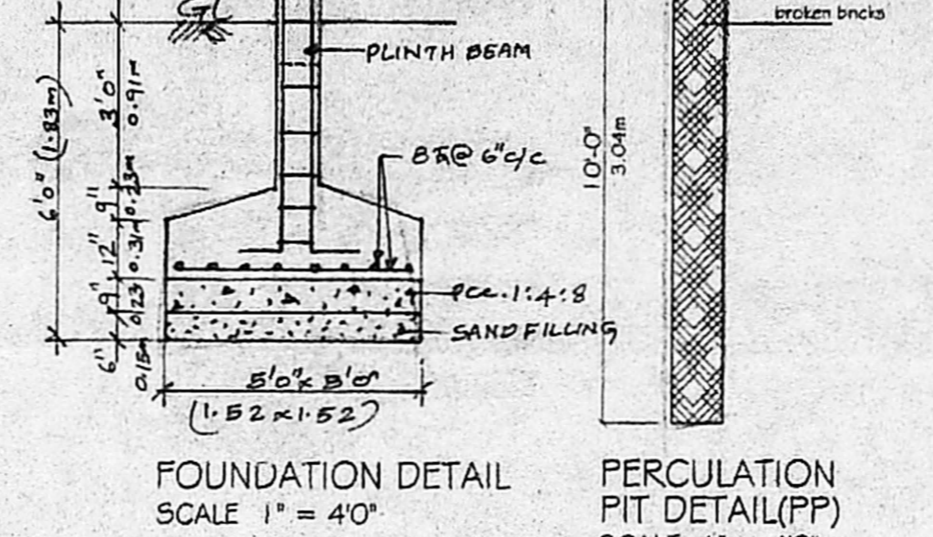
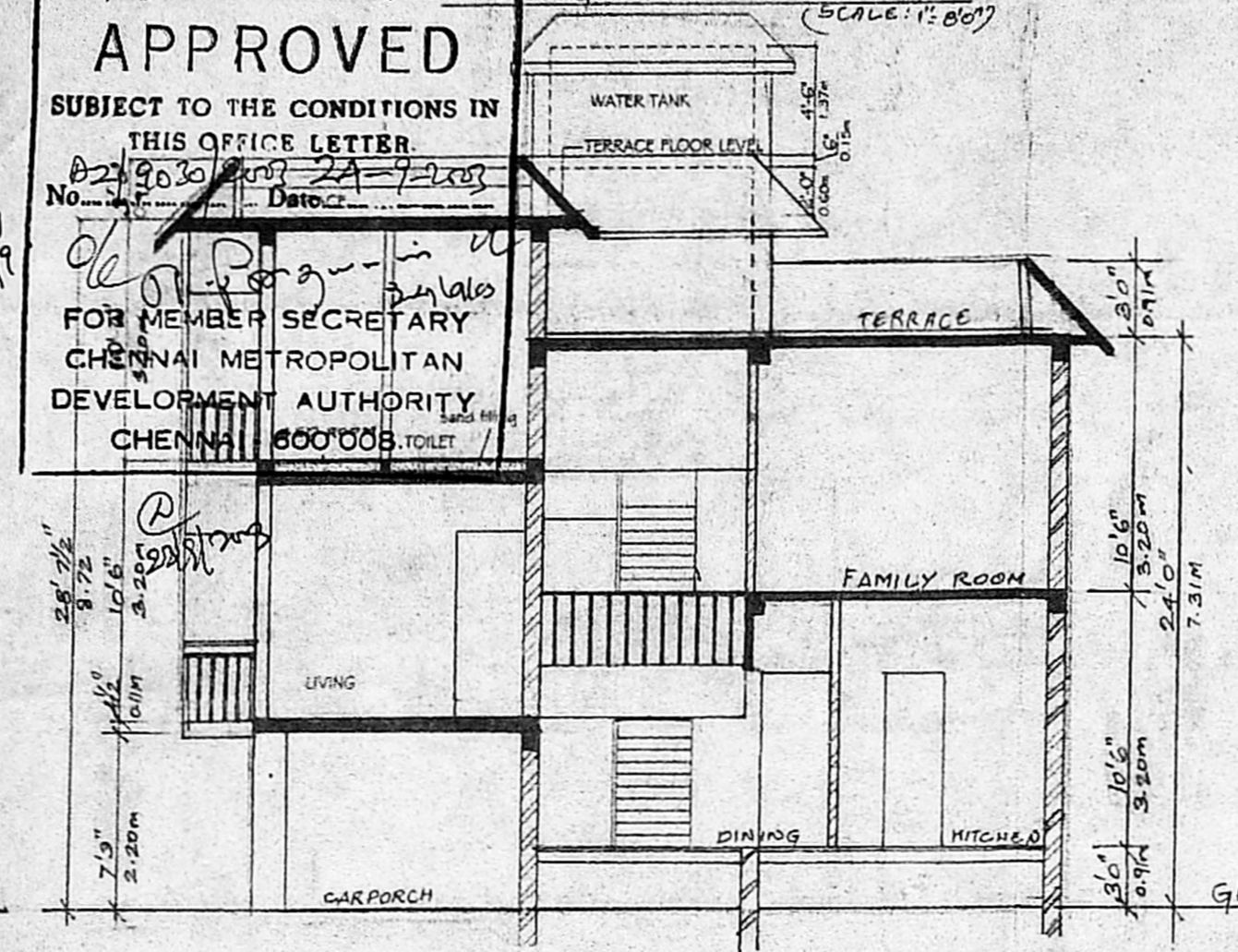
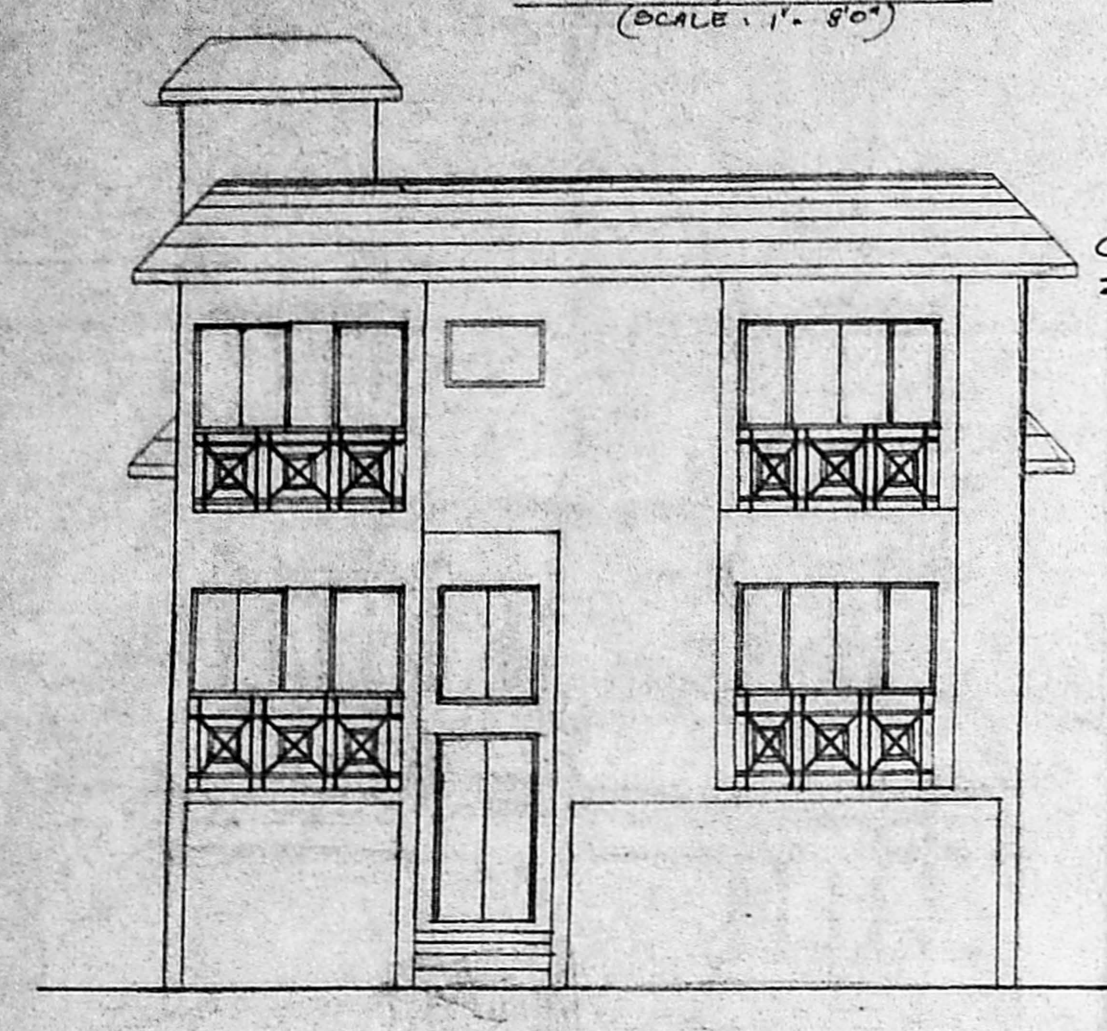

JOINERY SCHEDULE

MD	4'0" x 7'0"	T.W. PANELLLED DOOR / FIXED GLASS
D1	3'0" x 7'0"	T.W. PANELLLED DOOR
D2	2'6" x 7'0"	DO
D3	4'0" x 7'0"	DO
W1	8'0" x 4'6"	T.W. GLAZED WINDOW
W2	6'0" x 4'6"	DO
W3	4'0" x 4'6"	DO
V1	3'0" x 2'0"	T.W. GLAZED VENTILATOR
D/W	8'0" x 7'0"	T.W. GLAZED DOOR / WINDOW
W5	4'0" x 3'6"	T.W. GLAZED WINDOW

CMDA 'A' CHANNEL
 C. No. A/9030/2003
 Scrutiny Plan / Revised Plan
 P. A. I. 19/9005
 PREVIOUS PLAN PERMISSIBLE
 No. 3724/26 DATE: 12.1.11 D.P.
 T.N.H.B./BA NO/748/76
 FILE NO. T.P.1154/30/76

SPECIFICATIONS

- PCC 1:4:8 IN FOUNDATION
- SAND FILLING IN FOUNDATION
- BRICKWORK IN CM 1:6
- RCC WORKS IN 1:2:4
- MOSAIC FLOORING
- PLASTERING IN CM 1:5
- STANDARD WEATHERING COURSE

AREA STATEMENT

PLOT AREA :	2730 Sq. Ft.	253.62 sq. m.
GROUND FLOOR	1224.94 Sq. Ft.	113.80 sq. m.
FIRST FLOOR	1290.75 "	119.91 "
SECOND FLOOR (PART)	651.13 "	60.49 "
TOTAL BUILT UP AREA	3166.82 "	294.20 "
BUILT FLOOR (NON FSI)	405.31 "	37.93 "
TOTAL AREA	2798.51 Sq. Ft.	258.27 sq. m.
F.S.I.	PLOT COVERAGE : 1.01	
CAR PARKING	: 44.87%	
	: 3 Nos	

PROPOSED RESIDENCE AT PLOT NO. E-145 OLD DOOR NO. 24, NEW NO. 10, SOUTH MADRAS N.H. SCHEME (CORRESPONDING PLOT NO. 4B) CUSTOMS COLONY, BESANT NAGAR.
 SURVEY NO. 2/38, T.S. NO. 29/38
 BLOCK NO. 26, URUR VILLAGE,
 DIVISION NO. 152, ZONE NO. X

REFERENCE COLOUR INDEX

SCALE : 1" = 80'	PROPOSED WORK	
DATE : 29/10/03	ROADS	
DRAWN: MANDIRA	SITE BOUNDARY	
CHKD.:		

T. P. NIZAR AHMED
 T. P. HANEEF AHMED
 OWNER'S SIGNATURE

M. BALAJI
 CIVIL ENGINEER
 Class-II, Licensed Surveyor No. 894/02-04
 CORPORATION OF CHENNAI
 Plot No. 79, RAJAN G. R.
 KOLATHUR, CHENNAI-600 019.
 LICENSED SURVEYOR

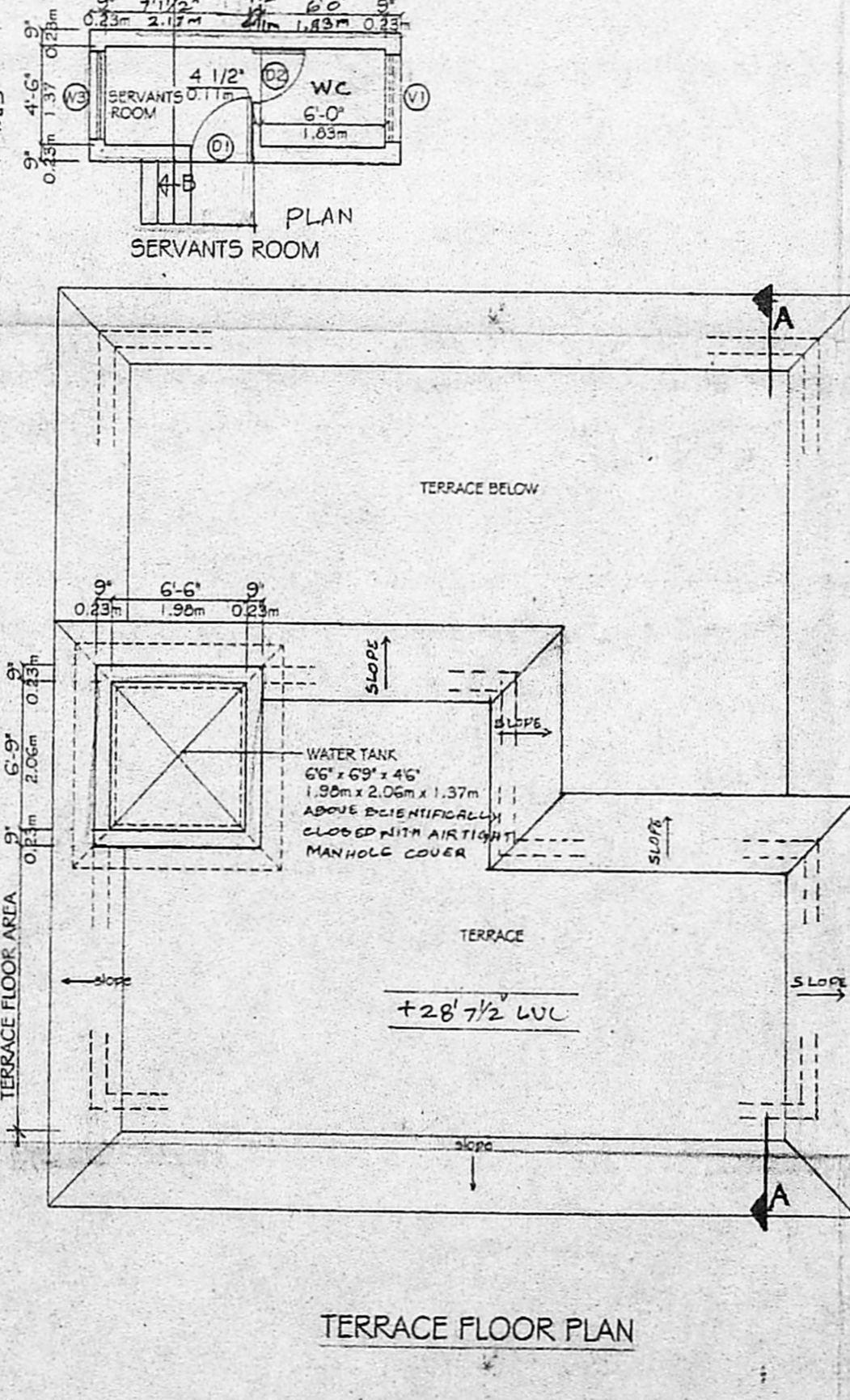
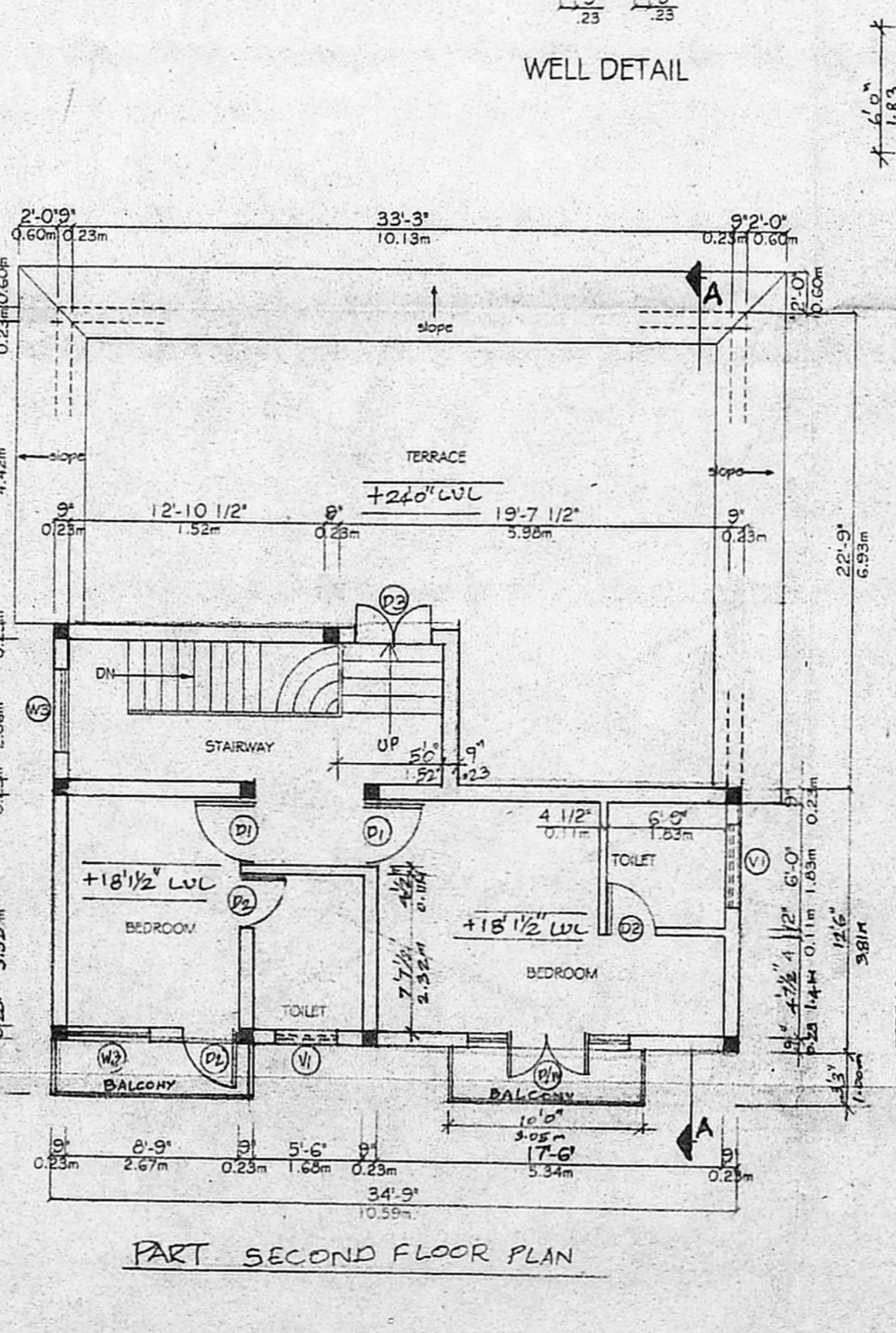
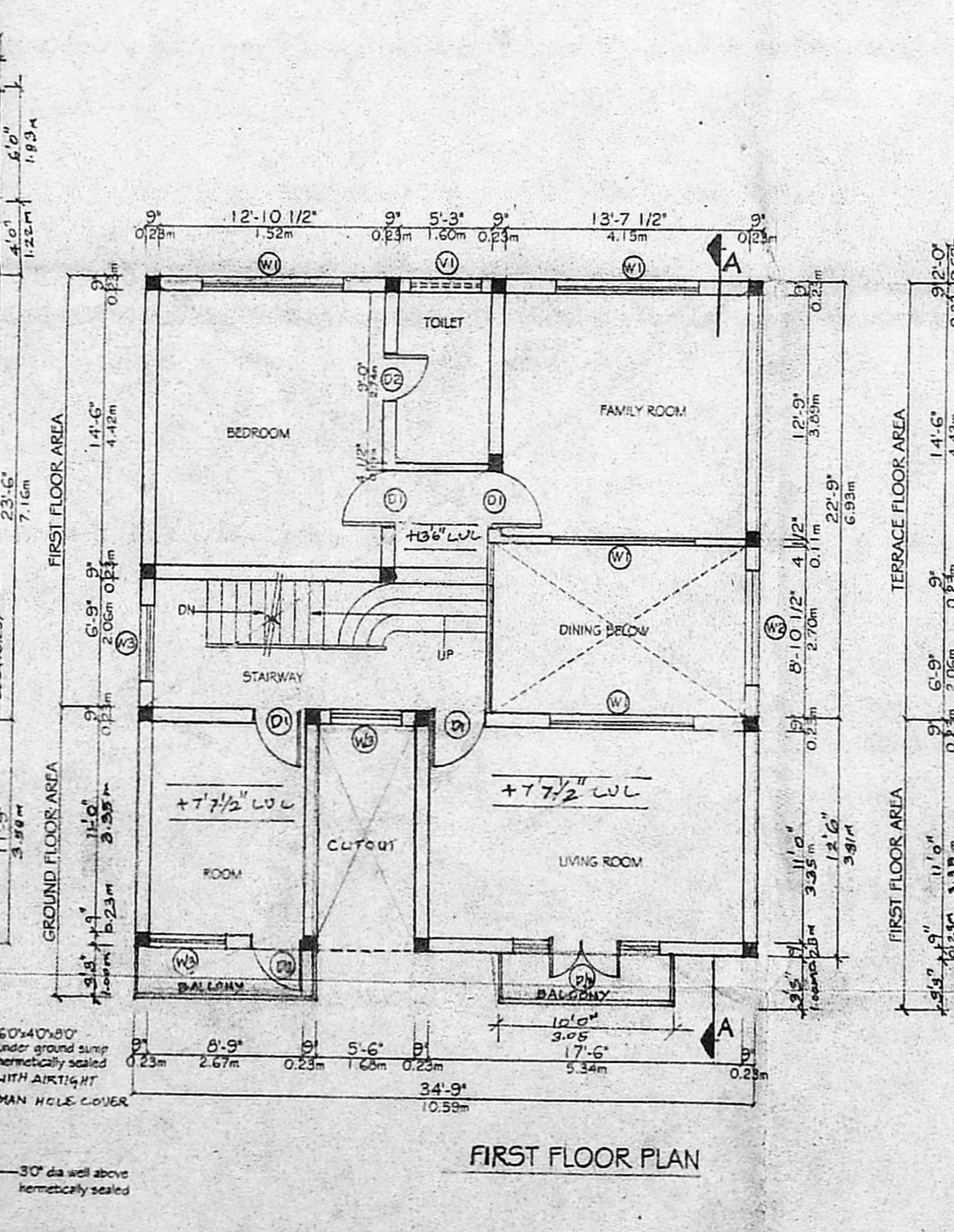
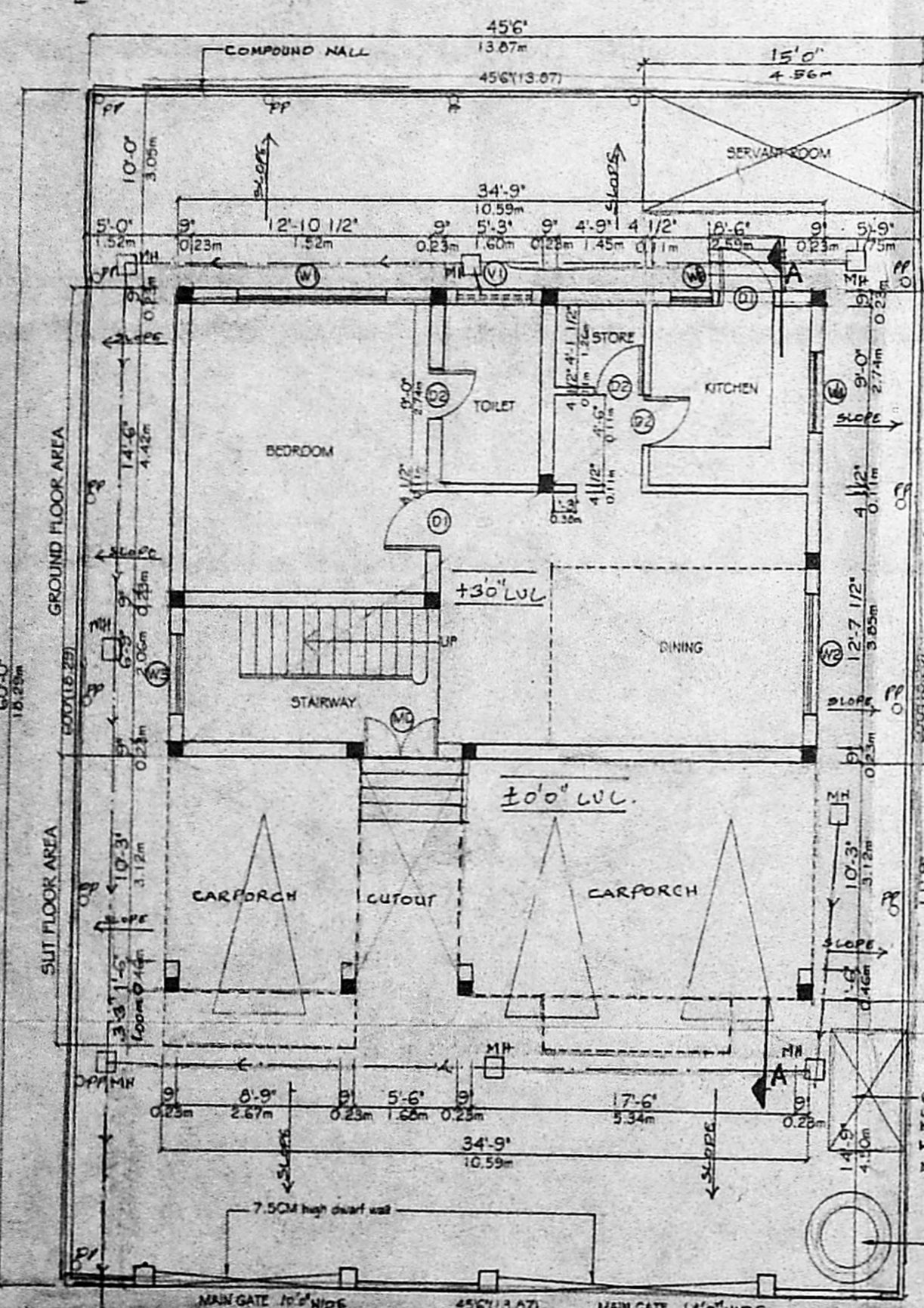

SITE, STILLT & GROUND FLOOR PLAN

FIRST FLOOR PLAN

PART SECOND FLOOR PLAN

TERRACE FLOOR PLAN